The Senior Class of 1965 Presents THE SENOCA

Selma High School
Selma, N. C.

This

From The Beginning . . .

Is Selma!

Foreword

The time for our departure is almost here
But, we, as Seniors, can compare our lives with a river
The water flows lively and rushes hurriedly from one bin and around to the next bin to find what lies ahead.
We are like this river.
By graduating from high school, we have reached this first bin in the river.
We are anxious to discover what lies around the next bin for us.
But we know that one day the water is stopped suddenly by a log in the water.
And our life has come to a halt.
The once-lively water becomes stagnant because we can no longer continue
But all we can do in life is our best
And we know that all we will get out of life is what we put into it.
We are sad as our graduation day approaches—
Yet happy and anxious for what lies around the next bin in our river.

Betty Jean Lynch

Administration Page 10

Seniors Page 18

Juniors Page 34

Sophomores Page 42

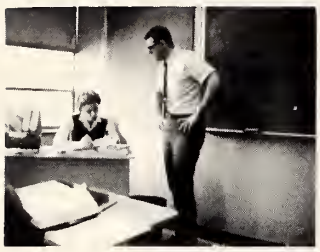

Inside

And

Freshmen

Page 48

Junior High

Page 54

Organizations

Page 60

Athletics

Page 80

Features

Page 98

Advertisements

Page 122

Out . . .

Dedication . . .

"A dollar a day, a million days, a million dollars."

To a man who will always remain close to our hearts. His untiring concern for the students of Selma High School, his wonderful personality, his unlimited interest in all of our activities have made him one we will never forget. He has been a friend as well as a teacher to the Seniors of Selma High School, a characteristic which will always linger with us. So, we the Seniors of Selma High School, dedicate our 1965 Senoca to Mr. Carl K. Parrish.

One of his many services to Selma High School has been ticket-seller at the ballgames.

Tribute

To one of the finest educational leaders Johnston County has ever had, Mr. J. W. Earp. He was a person many of us, as students, will never forget. His love for youth was displayed in everything he did.

He was a member of the United Forces of Education of North Carolina, was a past president of District 4 of the North Carolina School Boards Association, was a member of the "Committee of 100 for Better Schools" during the 1957 legislative term and served as a North Carolina delegate to the National School Board Association conventions the past two years.

He supported our school strongly in all of its activities and the students of Selma High will always remember him for this. We, the Seniors of Selma High School say this in memory of a great and dedicated man, Mr. J. W. Earp.

Keeping The School On The

Go . . . ADMINISTRATION

The administration serves as an integral part in our mental, physical, and social growth. Without its co-operation and stimulating interest in student affairs, any school would decline. This year we are all indebted to the administration for its fine work in improving the status of Selma High School.

Mr. John W. Walker

To be effective, any organization must have an efficient and dedicated leader. To our principal, Mr. John W. Walker, we extend our gracious thanks for his six years of diligent service.

The teamwork of Mrs. Nordan, school secretary, and Mr. Walker keeps the school running smoothly.

Mr. E. S. Simpson

Mr. E. S. Simpson, Superintendent of Johnston County Schools, is well respected by his fellow workers. His system for running Johnston County schools has been proven very effective by the high quality of education in our county.

Faculty

The Science Department includes Mrs. Norris—General Science, Chemistry, Physics; Mr. Hickman—General Science and Biology; Mr. Sellers—health and physical education.

Mr. Nordan teaches agriculture and applied mechanics.

Faculty

Eliza Oneal, Alma Hines, Berta Holland, Inez Boyette, Pearl Hines, Lois Starling, Matilda Phillips, Christine Batten, Octavia Moore, and Mrs. Daisy Hill, dietician.

Mrs. Marks teaches commercial courses which include typing, shorthand, and bookkeeping.

The Math Department consists of Miss Parks—General Math, Geometry, Advanced Math; Mrs. Boyd—General Math, Algebra I, Algebra II.

Faculty

Miss Pope teaches Home Economics I & II.

Mr. Proctor, who teaches U.S. History and Economic & Sociology, and Mr. Parrish, who teaches World Histor and World Geography, make up our Social Studies De partment.

Faculty

he language department consists of Miss Black—English I and IV; Miss Griffin—English I; Mrs. Hickman—English ; Miss Tyson—English I and French I and II.

Physical Education is taught by Mr. Marvin Sellers.

Mrs. Sullivan is the librarian of Selma School.

We Found Quality Education

. . . SENIORS

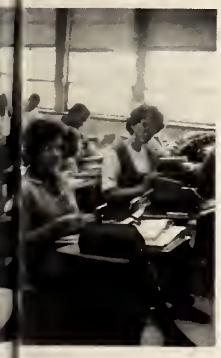

And suddenly, as on eagle wings, the years have flown, and we come to say good-bye, bound closest perhaps by the little things—the shared jokes, the ball games, all the helpful, funny, and educational experiences we shared which are forever a part of our remembrance of things past... Twelve long, short wonderful years, and nothing is left but majestic memories.

Senior Class Officers

CHARLES LITTLE.....President
DONNA WARD.....Treasurer
JOHNNY BATTEN..... Vice-President
EVELYN HINES..... Reporter
JENETTE BENSON.....Secretary

MARY CATHERINE ALESHIRE

EDWIN ROGERDALE AMMONS

DONNA JEAN BAILEY

Class of 1965

Math geniuses at work.

JEWEL GREY BAILEY

Second Childhood already?

GLORIA JENNETTE BENSON

JOHNNY WAYNE BATTEN

TERRY FRANCIS BLAKESLEE

RICKY WORTH BRADY

JANIE LEE BROWN

JUDITH EVELYN BROWN

RONNY BROWN

Class of 1965

Donald, this is a Physics class!

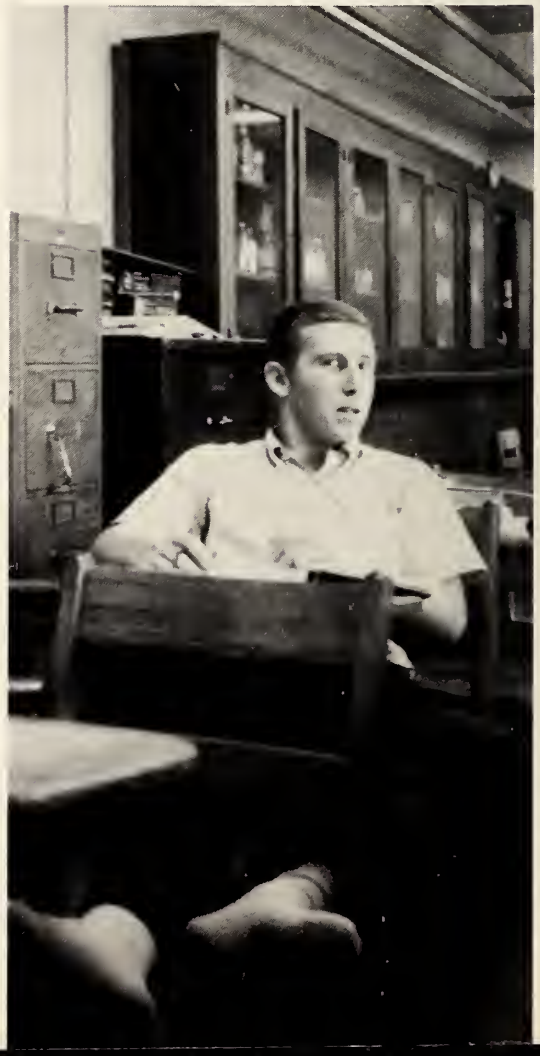

BRENDA BUTTS

EDWIN EARL CAPPS

GRADEMOTHERS: Mrs. Braxton Brown, Mrs. Rouse Coats, Mrs. Dortch Helms, Mrs. J.M. Mitchell. Back Row, Mrs. Willard Johnson, Mrs. Elroe Phillips, Mrs. Roy Smith, Mrs. A.Z. Thompson, Jr., Mrs. Edward Driver, and Mrs. Roger Lynch.

Class of 1965

KATHY FAYE CARTER

BONNIE IRENE COATS

ELTON GREY COOKE

BRENDA KAY CREECH

DEBERNIERE TALTON DEBNAM

LINDA DIANE DRIVER

JANICE CAROL EASON

SHIRLEY ANN EASON

LARRY LEE EVANS

BRENDA SUE GODWIN

Class of 1965

LINDA FAYE GREENE

JAMES GRAHAM GODWIN

LARRY NOBLE HELMS

JAMES MARSHALL HICKS

EVELYN DELL HINES

JUDY ELIZABETH JERNIGAN

Class of 1965

JOSEPHINE JOHNSON

PAULA GRACE JOHNSON

CHARLES LITTLE

BETTY JEAN LYNCH

DONALD EARL MILLARD

Class of 1965

BETTY LOUISE MITCHELL

PATRICIA LYNN MOORE

NORA VIVIAN NUNNERY

LINDA GAIL PARRISH

ELIZABETH FAYE PARRISH

JOSEPH EDWIN PARTIN

DAISY LAVERN PEEDIN

BRENDA KAY PHILLIPS

Studying during activity period!?

Class of 1965

JOY LYNN PHILLIPS

SANDRA LYNNE PILKINGTON

BONNIE DIANNE POTTER

MARGARET ROSE POTTER

DONNIE RAY PRICE

TERESA ANN PRICE

FAYE RADFORD

Class of 1965

PATRICIA LOUISE REEVES

ROY LEO REAVES

LAURA JEAN RICKS

BETTY JOYCE SHEARON

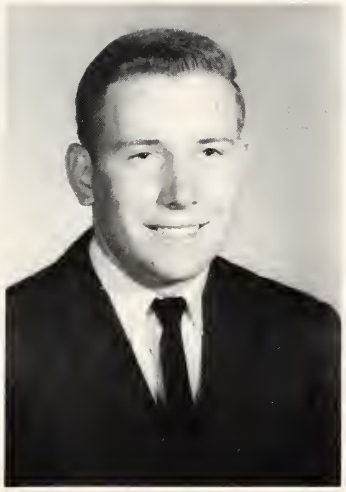

WILBERT SHIRLEY

ANNIE ELAINE SMITH

"And this one put 'World War I was fought in 1492!'"

Class of 1965

KATIE JEAN SMITH

DAVID EARL STEPHENSON

LARRY EUGENE SULLIVAN

JO ANN TANT

Class of 1965

REBECCA ANNE THOMPSON

LANIS EDWARD THORNE

LORRE HOLLAND

JERRY MAC THORNTON

BETTY JEAN NARRON

GEORGE YATES UNDERHILL

BENNETT ROOSEVELT VAUSE

NANCY KAY WALL

DONNA KAY WARD

DORTHY ELLEN WEISHAAR

BILLY TALTON WHITLEY

HAZEL LEE WIGGINS

Class of 1965

DAVEY WIGGS

Larry, Miss Black said turn around.

ELIZABETH VICTORIA WOODARD

Beginning To Feel Grown-Up

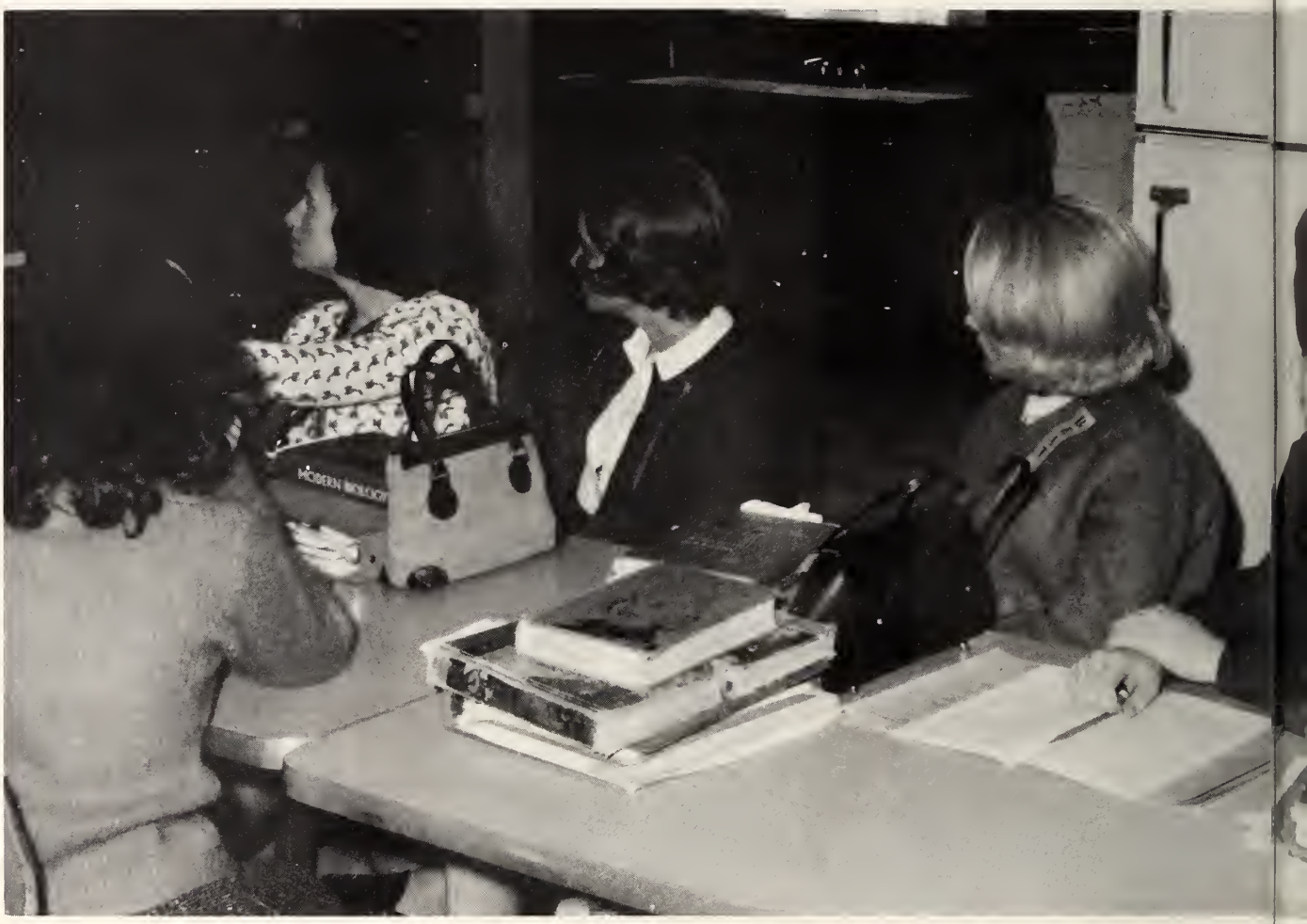

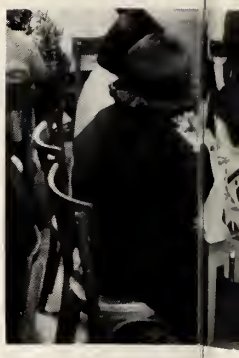

. . . UNDERCLASSMEN

The underclassmen, especially the freshmen, are yet unaccustomed to the ways of high school life. The sophomores all hope to be elected waiters and waitresses, so that they may be a part of the prom. The junior year is a year filled with many projects and special occasions. All of these are looking forward to their senior year.

Junior Class Officers

CURTIS BROWN.....Vice-President
DIANNE PARRISH.....Treasurer
LINDA PRICE.....Secretary
SHERWOOD BROWN.....President

JOHN ADAMS
SCOTT BAGGETT
JO ANN BARROW
CAROLYN BASS

LINDA BLACKMAN
SYBIL BETTIS
EDDIE BLACKWELL
CONNIE BRANNAN

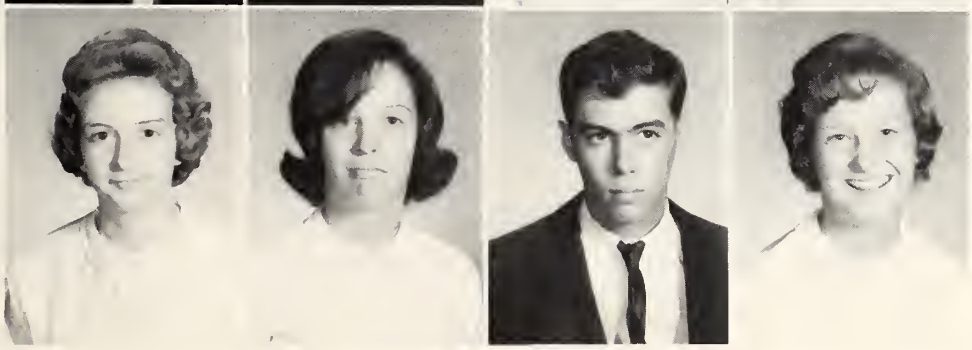

Class of 1966

Our junior chemist finds success in Mrs. Norris's lab.

I knew my hair wasn't combed!

CURTIS BROWN
GENE BROWN
JUDIETH BROWN
JUDY BROWN

SHERWOOD BROWN
CHARLOTTE BULLARD

Tammy Studying?

Class of 1966

BARBARA CAPPS
JANICETEEN COLLIER
FAYE CONNELLY

LILY COOKE
SHIRLEY COOKE
TAMMY CORBETT

REGGIE CORE
DORINDA CREECH
JO ETTA CUDDINGTON

LARRY CULBRETH
BERYLE DAVIS
STEVE DEAN

WAYNE DORMAN
CATHY DUNCAN
FAYE EASON

DWIGHT FIELDS
BRUCE GARNER
CARL GARNER

Juniors are so attentive.

Class of 1966

JOYCE GODWIN
LINDA GODWIN
GEORGE HARPER

LINDA HELMS
LARRY HICKS
RICKY HOLLAND

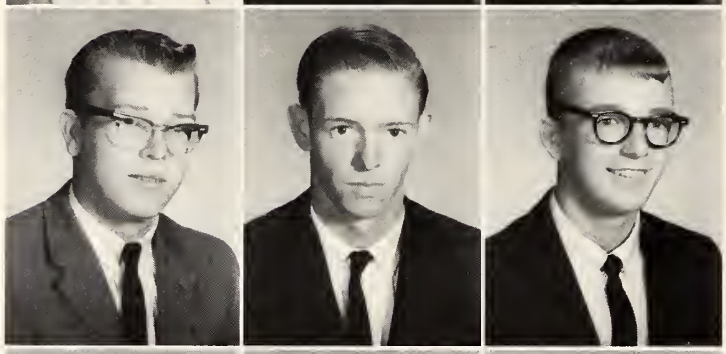

HUBERT HOLT
EUGENE HONEYCUTT
JIMMY JERNIGAN

BARBARA JOHNSON
CAROL JOHNSON
CAROLYN JOHNSON

Class of 1966

"All right, sit down back there, you birds."

SAMMY JOHNSON
BARBARA KELLY
BETTY KELLY

CURTIS KING
MITTIE LITTLE
PEGGIE MASSEY

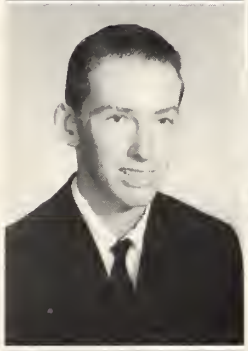

DONNA McCRAY
DIANNE MILLARD
JERRY MYATT

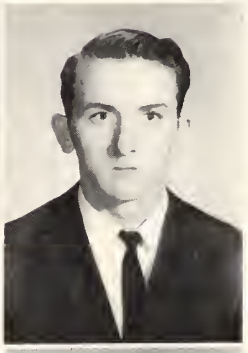

Class of 1966

DIANNE PARRISH

Wonder what the world would be like without cows?

JIMMY PARRISH
CONNIE PITTMAN
BENNY POLLARD

LINDA PRICE
WILMA PRUITT
BRENDA RADFORD

DIXIE RADFORD
REA RADFORD
RONNIE SHIRLEY

Class of 1966

The chemistry class learns something interesting about the combining of hydrogen and oxygen molecules.

RUTHIE SLAUGHTER
CAROLYN
STRICKLAND
YVONNE VANN

BETTY WALL
TOMMY WOODALL

Class of 1966

The juniors also enjoy the atmosphere around the oasis.

Sophomore Class Officers

JOHNNY JOHNSON.....Vice-President
BONNIE PEEDIN.....Secretary
BECKY BAILEY.....Treasurer
HAROLD LEE.....President

Jackie Aleshire
Carolyn Baker

Lynette Avery
Susan Barnes

Becky Bailey
W. C. Barnes

Sue Bailey
Bonnie Batten

Johnny Bailey
Harry Blackeley

Class of 1967

Ketelia Blackwell
Marvin Carnes

Jerome Braswell
Sue Cockrell

Pat Broughton
Betty Collier

Ted Bryant
Woodrow Creech

Berkett Butts
Irving Crocker

The sophs await their turn in the lunch line.

Jimmy Crocker
Mike Davis

Class of 1967

Sandra Dewar
Roger Durham
Martha Earp

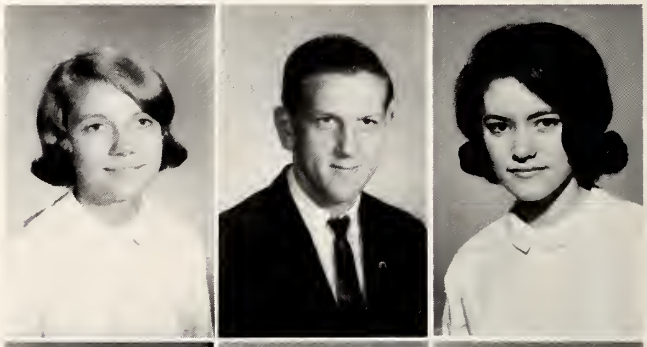

Ray Earp
Ann Edwards
Ann Foster

Karen Gandy
William Garner
Judy Harper

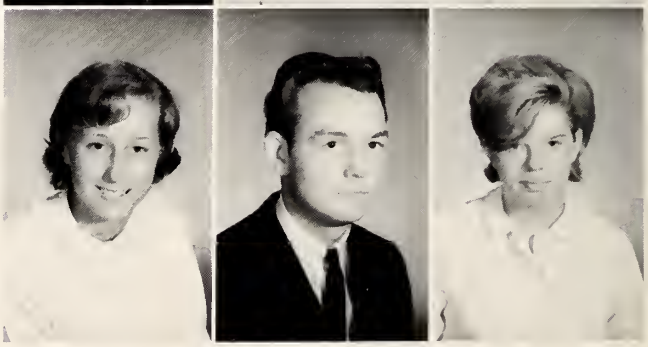

Jo Ann Hatcher
Dianne Helms

"Get that Vitamin D, girls!"

Class of 1967

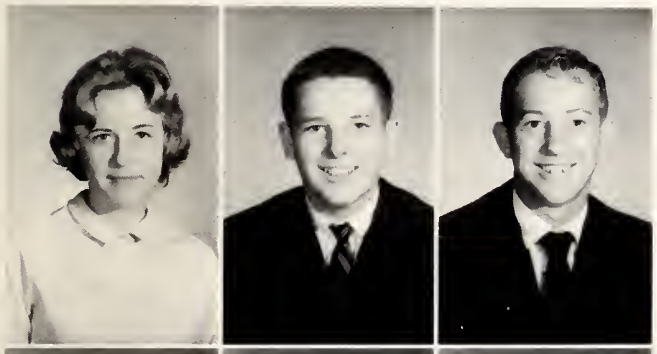

Joan Hicks
Clarence Hines
Billy Hodge

Denise Hogue
Sandra Ivey
Pamela Jernigan

Bill Jo Johnson
Johnny Johnson
Gail Johnson

Jimmy Kelly
Betty Lee
Harold Lee
Debbie McDuffy
Catherine McKeel

Billy Mitchell
Barbara Minshew
Eddie Mozingo
David Norris
Louise Nunnery

Class of 1967

Cheryle Oliver
Sandra Parrish

Kay Pate
Mary Pate

Bonnie Peedin
Carolyn Phillips

Jo Ann Phillips
Betty Jo Price
Flo Price
Mickey Price
Phyllis Radford

Graham Ricks
Debra Rigdon
Linda Rollins
Linda Rose
Becky Seawell

Kelly Seawell
Connie Sullivan
Larry Sullivan
Marie Sullivan
Katie Stancil

Joseph Styron
Eddie Talton
Marilyn Thompson
Ida Thompson
Ted Underwood

Eric Vause
Gail Ward
Vernon Wiggs
Janice Williams
Hugh Woodard

Freshman Class Officers

FRANKIE PARRISH.....President KATHIE HILL.....Secretary-Treasurer
PHIL CREECH.....Vice-President

Rudy Abbot
Carolyn Abbot
Wayne Ammons
Reba Anderson

Flossie Aycock
Judy Barham
Teresa Kay Batten
Louis Best

Yvonne Brady
Albert Braswell
Tazzie Braswell
Joan Broadwell

Class of 1968

Larry Cooke

Ann Broughton
Carolyn Brown
Sam Brown
Betty Bruce

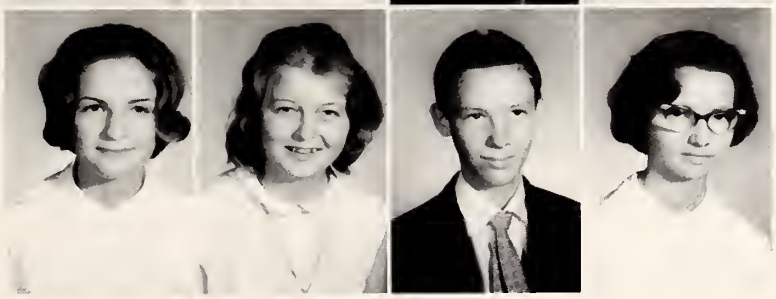

Gail Byrd
Peggy Capps
Richard Colavito
Faye Collins

Class of 1968

Sherwood Core
Carol Creech
George Creech
Judith Creech

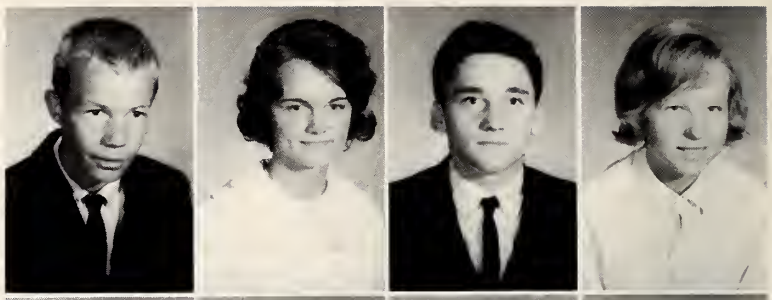

Judy Creech
Phil Creech
Linda Crocker
Gloria Culbreth

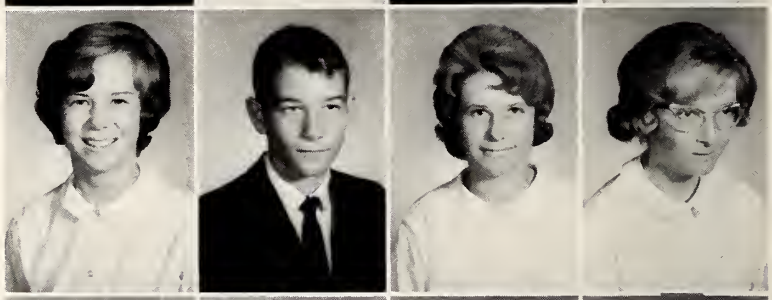

Kathy Dixon
Eddie Dixon
Roy Duncan
John Eason

"No, that's not the way we do it up at State."

Bobby Evans

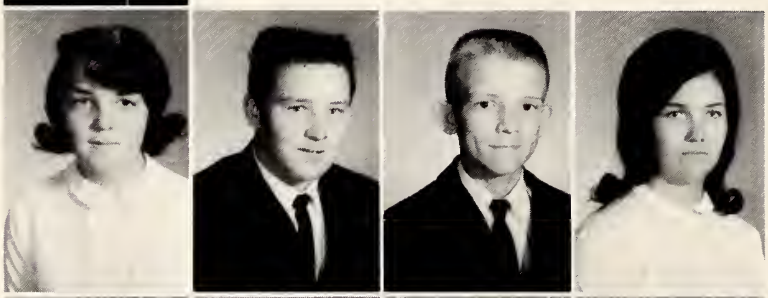

Doris Godwin
Harry Godwin
Roy Godwin
Genive Greene

Jackie Greene
Roy Grice
Sue Harris
Billy Hicks

Class of 1968

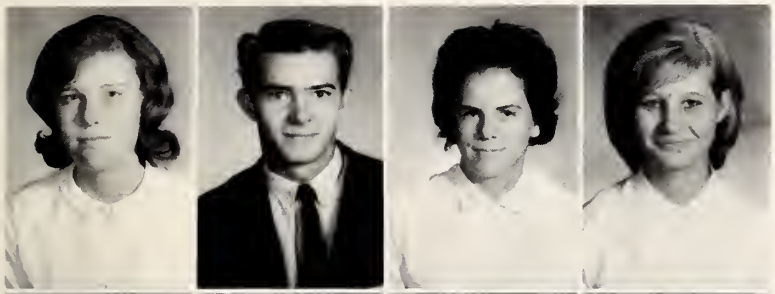

Kathie Hill
Roger Honeycutt
Peggy Honeycutt
Geneva Howell

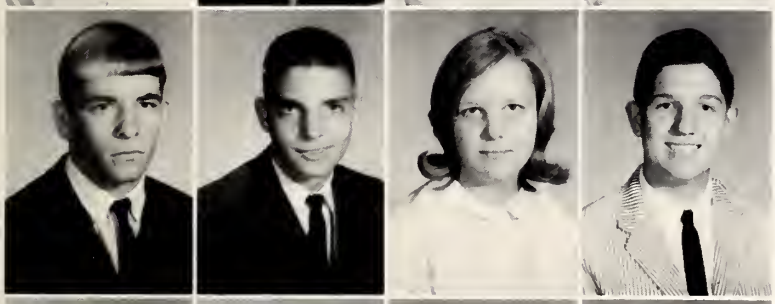

Alex Jernigan
Everitt Jones, III
Theresa Lamb
Doug Marlowe

Jimmy Martin
Terry Martin
Louise Medlin
Betsy McKeel

"And how many push-ups did you do?"

Charlotte McLemore

Phil Moody
Neil Moody
Vernie Moore
Jane Narron

Rose Pace
Frankie Parrish
Joan Parrish
Nelson Parrish

Ricky Parrish
Joe Bill Payne
Robert Peedin
Donna Pender
Bonnie Pittman

Connie Pittman
Michael Pittman
Prim Poindexter
Kenneth Price
Sammy Radford

Class of 1968

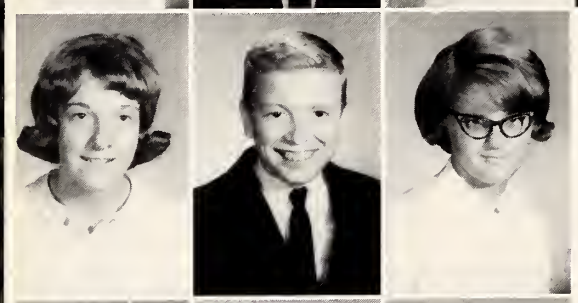

Bonnie Reeves
Carl Sauls
Kathy Smith

Kay Smith
Frankie Stallings
Lynn Stallings

Kermit Stanley
Carol Starling
Dianne Sullivan

Jackie Talton
Mary Talton

The physical education girls enjoy the daily game of basketball.

Ray Taylor
Pat Thompkins
Betty Thornton
Jimmy Turner
Dianne Wall

Jerry Ward
Brenda Watkins
Belvin Webster
Frances Webster
Elsie Wiggs

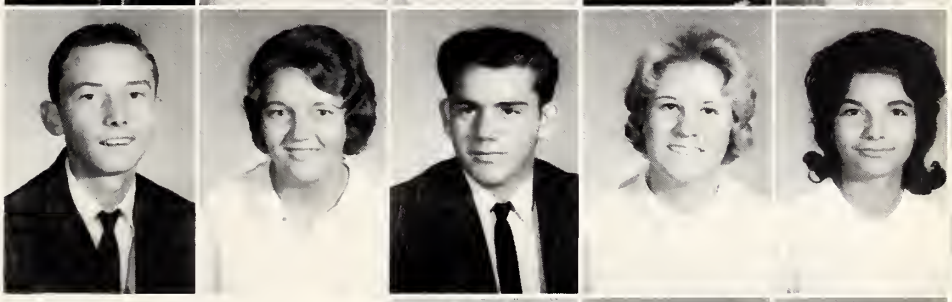

Class of 1968

Sefton Wiggs
Connie Williams
Ellen Worley

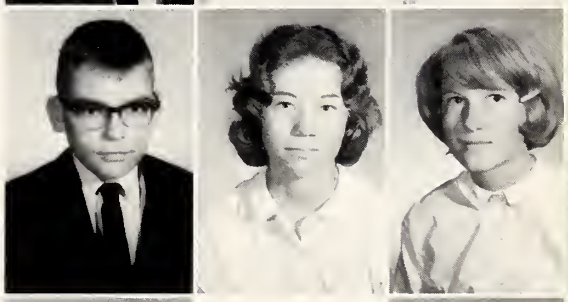

Donald Woodard
Nancy Young

Is that the freshmen studying?

Confused, Bewildered, Temperamental

. . . JUNIOR HIGH

The Junior High is introduced to high school through their participation in sports and attendance to high school assemblies. They are eagerly looking forward to the day they can actively participate in high school life.

8th Grades

The 8th graders, who are looking forward to next year as freshmen, are taught by Mrs. Howard, Mr. Pierce, and Mrs. Crocker.

Mrs. Crockers' room

Mr. Pierces' room

Mrs. Howards' room

7th Grades

The 7th graders, newcomers to junior high, are taught by Mrs. Davis, Mrs. Hicks, and Mr. Woodall.

Mrs. Davis' room

Mrs. Hicks' room

Mr. Woodalls' room

Developing Special Interests

. . . ORGANIZATIONS

As we go through life, we find that it is through organizations we learn to express ourselves. We find a new meaning to life when we work with others doing the things we mutually enjoy. Organizations are a very necessary part of school life.

Terry Blakeslee, editor-in-chief, and Bonnie Coats, assistant editor, proofread the final copy.

Senoca Staff

A lot of hard work is involved in putting out an annual. There are pictures to take, plans to make and copy to write. During the course of the year, it endures numerous troubles. However at the end of the year, we find all our hard work was really worth it. Truly, an annual staff experience is a once in a lifetime job.

Charles Little, sports editor, admires the action shots in football.

Billy Whitley, art editor, and Jennette Benson, business manager, enjoy the simple pleasure of looking at candid shots.

Johnny Batten, photographer, and Betty Jean Lynch, advertising manager, take time out to admire trophies.

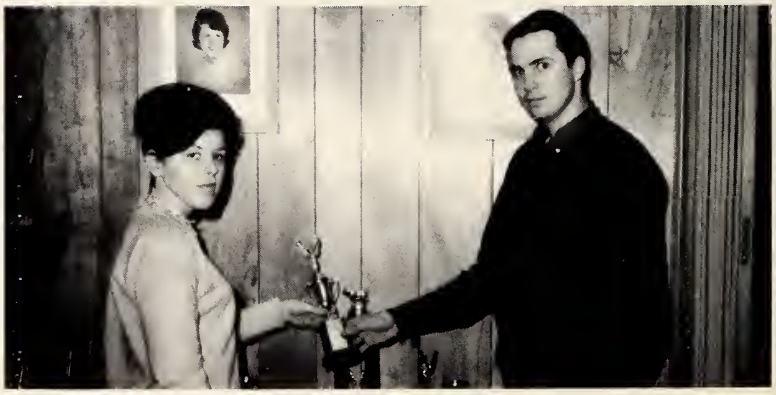

Mrs. Francis Norris, SENOCA staff advisor.

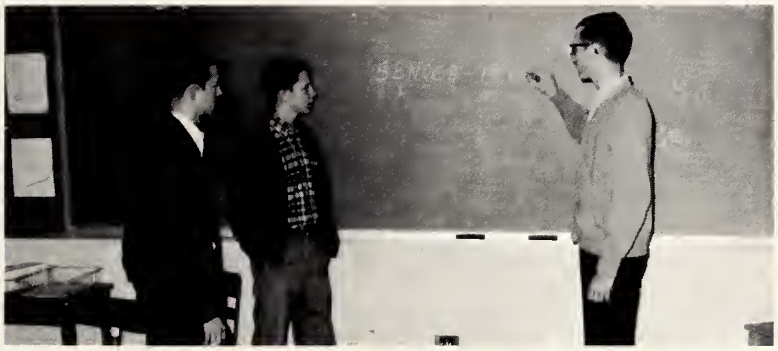

Dwight Fields, junior business manager, Curtis Brown, junior sports editor, and Tammy Corbett, junior photographer, discuss plans for next year's annual.

Beryle Davis, junior advertising manager, and Charlotte Bullard, junior art editor, help by typing copy.

Co-operation is a must for preparing the annual.

Dorinda Creech, junior assistant editor, and Tommy Woodall, junior editor, take time out from the annual to talk to Polly.

As in the past, the junior staff was of invaluable assistance to the senior staff in getting the annual off. The senior staff would like to personally thank the junior staff.

The Yellow Jacket is led by Mrs. Griffin, who serves as advisor, and Kathy Carter, who is editor-in-chief.

"Wow, isn't that an industrious group?"

Yellow Jacket Staff

To these people, we owe all the good reading that we have enjoyed in the Yellow Jacket.

"Are there any Earl Wilson's among you?"

To be a Yellow Jacket member requires a lot of outside work as well as usual activities, such as interviews, selling advertisements, and laying out the paper. We are all very grateful for their fine efforts.

Student Council

The student council serves as a link between the administration and the student body. It strives to coordinate administrative policy and students' feelings. This organization should be commended for its integral part in school activities this past year.

CURTIS BROWN.....Vice-President
SHERWOOD BROWN.....Sgt.-at-arms
CAROLYN PHILLIPS..... Secretary
BONNIE PEEDIN.....Treasurer

Billy Whitley served as President of the Student Council for the past year.

Kneeling: Curtis Brown, Billy Whitley, Sherwood Brown, Second row: Bonnie Peedin, Vivian Nunnery, Evelyn Brown, Donna Ward, Kay Wall, Carol Johnson, Barbara Capps, Carolyn Phillips. Third row: Bonnie Reeves, Lynn Stallings, Betty Thornton, Kathie Hill, Ruthie Slaughter, Linda Helms, Yvonne Vann. Fourth row: Ray Earp, Larry Hicks, Graham Ricks, Harold Lee, Johnny Batten, Charles Little.

Key Club

The Key Club is a service club at Selma School sponsored by the Selma Kiwanis Club. It strives to be the most worthwhile organization in school. Exemplary of its actions in the past years include polishing the bleachers and painting things which need it.

First row: Harold Lee, Johnny Bailey, Curtis Brown, Sherwood Brown, Billy Whitley, Tommy Woodall. Second row: Jimmy Kelly, Wayne Dorman, Marshall Hicks, Graham Ricks, Jimmy Jernigan, Donald Millard, Edwin Capps, Terry Blakeslee. Third row: Ray Earp, Johnny Batten, Larry Sullivan, Charles Little, Hugh Woodard, Tammy Corbett.

"They actually are very comfortable."

First Row: Joy Phillips, Linda Price, Donna Ward, Becky Thompson, Lavern Peedin, Charlotte Bullard, Diane Parrish. Second Row: Betty Jean Lynch, Peggy Massey, Evelyn Brown, Carol Johnson, Barbara Capps, Diane Driver, Carol Eason, Shirley Eason, Bonnie Coats. Third Row: Johnny Batten, Butch Hicks, Cutis Brown, Gene Brown, Tommy Woodall, Mike Davis, Billy Whitley, Donald Millard. Fourth Row: Ray Earp, Charles Little, Larry Hicks, Jimmy Parrish, David Stephenson, Ed Capps, Lanis Thorne.

Monogram Club

The purpose of the Monogram Club is to promote school spirit, especially in athletic activities. During the year this club sponsors such events as the Powder Puff game and intramural games. Members of the club are always willing to help with any phase of the athletic program.

The officers of the Monogram Club are Bonnie Coats, Reporter; Lavern Peedin, Treasurer; Johnny Batten, President; Butch Hicks, Vice-President, and Diane Parrish, Secretary.

Billy and Donald prepare for the coming game.

The Monogram Club sponsors the Homecoming candidates.

First row: Miss Janie Pope, FHA advisor; Beryle Jo Davis, Peggy Massey, Dorinda Creech, Peggy Honeycutt, Dianne Sullivan, Ruthie Slaughter, Linda Price. Second row: Connie Brannan, Connie Pittman, Linda Pate, Betty Jane Bruce, Joy Phillips, Judy Brown, Kathie Hill, Kay Batten, Vernie Moore, Tazzie Braswell. Third row: Linda Helms, Jo Ann Hatcher, Debbie Rigdon, Jill Pittman, Linda Crocker, Dianne Wall, Doris Godwin, Gail Byrd, Jackie Talton, Gloria Culbreth, Bonnie Reeves. Fourth row: Cathy Dixon, Pamela Langley, Patsy Fuller, Faye Collins, Kay Pate, Yvonne Brady, Peggy Holms, Phyllis Radford, Dianne Helms, Susan Barnes, Becky Bailey. Fifth row: Louise Nunnery, Nova Ann Tyner, Donna Jean Bailey, Jackie Aleshire, Lynette Avery, Pam Jernigan, Sandra Ivey, Martha Earp, Ann Edwards, Bonnie Batten. Sixth row: Reba Anderson, Jane Hicks, Teresa Lamm, Sue Bailey, Cheryl Oliver, Ida Thompson, Marilyn Thompson, Denise Hogue, Pat Broughton, Lorre Holland, DeBerniere Debnam, Donna Pender.

ELAINE SMITH.....President
DONNA McCRAY.....Reporter
JENNETTE BENSON.....Treasurer
KAY WALL.....Vice-President
EVELYN HINES.....Secretary

Future Homemakers of America

The girls of Selma High School take great pride in being a part of the Future Homemakers of America Club. Their interest is shown by the active part each girl plays.

First row: Roger Hocutt, Eugene Honeycutt, Ricky Brady, George Underhill, Joe Partin, Eddie Driver. Second row: Kenneth Price, Curtis King, Benny Pollard, George Creech, Harry Blackeley, Roy Duncan, Phil Moody. Third row: Jimmy Parrish, Sammy Johnson, Scotty Collier, Belvin Webster, Terry Martin, Harry Godwin. Fourth row: Woodrow Creech, W. C. Barnes, Ronnie Brannan, Lanis Thorne, James Godwin, Larry Evans, Wilbert Shirley. Fifth row: William Garner, Jerome Braswell, Kermit Stanley, David Norris, Billy Hicks, Billy Mitchell. Sixth row: Eddie Talton, Ricky Holland, Jerry Myatt, Marvin Carnes, Eddie Mozingo, Albert Braswell.

Future Farmers of America

This organization contributed much to Selma High School. They are to be congratulated for their fine and outstanding work. The F.F.A. has received many awards in many different areas, thus making the name of Selma High School more prominent. These boys are to be admired for the work that they do.

BUTCH HICKS..... President
LARRY HELMS.....Vice-President
JERRY THORNTON.....Secretary
LARRY HICKS..... Reporter
CURTIS KING.....Treasurer
RONNIE BROWN (not pictured).....Sentinel

Johnny Batten, Larry Sullivan, Bonnie Coates, David Stephenson, Donald Millard, Vivian Nunnery, Charles Little. In tree: Becky Thompson, Katie Smith, Billy Whitley.

BECKY THOMPSON.....President
KATIE SMITH..... Secretary-Treasurer
BILLY WHITLEY.....Vice-President

Beta Club

The Beta Club members are not chosen solely for their academic achievement, but also for their integrity, character, and leadership abilities.

Besides collecting food for needy families at Christmas, the Beta Club also took the responsibility of baby-sitting at P. T. A. meetings.

Library Club

The Library Club is of invaluable assistance to students who go into the library. Along with Mrs. Sullivan, they make the library a very nice place to study and to get reading materials.

Rose Potter, Sandra Pilkington, Gail Parrish, Betty Shearon, Joan Broadwell. Second row: Hazel Wiggins, Deberniere Debnam, JoAnn Tant, Carolyn Strickland. Third row: Teresa Price, Dianne Sullivan, Gail Byrd.

GAIL PARRISH..... President
ROSE POTTER.....Secretary-Treasurer
BETTY SHEARON.....Reporter
TERESA PRICE..... Vice-President

Getting their last minute "instructions" for their library duty are: Gail Parrish, JoAnn Tant, and Teresa Price.

Future Business Leaders of America

First row: Paula Johnson, Josephine Johnson, Brenda Butts, Evelyn Hines, Jean Ricks. Second row: Jennette Benson, Rose Potter, Teresa Price, Cathy Aleshire, Donna Ward. Third row: Connie Pittman, Sandra Pilkington, Linda Greene, Pat Moore, Janie Brown. Fourth row: Carolyn Strickland, Faye Parrish, Cathy Duncan, Dorothy Weishaar, Judy Jernigan, Hazel Wiggins, Dianne Potter, Jewel Bailey.

Speech Club

Mr. Bernard Proctor, Advisor; First row: Cheryl Oliver, Betty Narron, Lavern Peedin. Second row: Terry Blakeslee, Martha Earp, Sue Bailey, Dianne Driver. Third row: Roger Ammons, Mike Davis, Billy Whitley, Louis Best, David Stephenson.

French Club

First Row: Becky Thompson, Donna Bailey. Second Row: Charles Little, Larry Sullivan. Third Row: Evelyn Brown, Katie Smith, Johnny Batten, David Stephenson. Fourth Row: Paula Johnson, Donald Millard, Billy Whitley. Fifth Row: Joy Phillips, Bonnie Coats, Miss Tyson. Sixth Row: Vivian Nunnery, Kay Wall, Lorre Holland.

Evelyn Brown, President; Billy Whitley, Vice President; Paula Johnson, Reporter; Kay Wall, Secretary-Treasurer.

Future Teachers of America

Kneeling: Karen Gancy, Vivian Nunnery, Betty Jean Narron, Jean Ricks, Michal Pittman. First Row: Pat Moore, Dianne Wall, Jackie Talton, Betty Thornton, Kay Batten, Linda Greene, Elaine Smith, Sue Bailey, Jewel Bailey, Sandra Pilkington, Dixie Radford, Brenda Creech, Brenda Godwin, Everett Jones, Roger Ammons, Miss Parks. Second Row: Sandra Ivey, Martha Jane Earp, Bonnie Batten, Donna Pender, Kay Wall, Ruthie Slaughter, Joy Phillips, Evelyn Hines, Paula Johnson, Lavern Peedin, Brenda Butts.

Pep Club

The Pep Club's main objective is to develop spirit among the student body. Although it is a relatively young club, it has been a great success thus far. We are all indebted to Coach Marvin Sellers, who formulated the plans and who is now serving as the Pep Club advisor.

LYNN STALLINGS..... Secretary
CHARLES LITTLE.....Sgt.-at-arms
ELLEN WORLEY.....Treasurer
DONNA McCRAY.....Vice-President
JIMMY PARRISH..... President

Bus Drivers

Brenda Godwin

George Underhill

Elaine Smith

Larry Helms

Jean Ricks

Betty Jean Lynch

Joe Partin

Betty Jean Narron

Hazel Wiggins

Responsibility is the key characteristic of the bus drivers at Selma High School. These students are choice drivers and have successfully passed a series of tests that have made them eligible to drive the buses. We thank these dedicated and responsible students who have contributed so much to Selma High School.

Glee Club

Safety Patrol

These boys are to be congratulated for the fine work that they do in seeing that students arrive and depart from school safely.

Katie Smith

Paula Johnson

Bonnie Coates

The majorette squad

Dorinda Creech

Gail Ward

Being a majorette is a great honor, but it also requires a lot of hard work. Congratulations to the majorettes this year for their fine performances.

Majorettes

First Row: Carolyn Phillips, Ellen Worley, Lynn Stallings, Bonnie Pittman, Connie Pittman, Chris Gandy, Dwight Fields, Evelyn Brown, Mary Pate, Ida Thompson, Harold Lee, Debbie McDuffy, Roy Godwin, Kathy Carter, Betty Jean Lynch, Gordon Woodruff, Donnie Price, Frank Proctor, Jim Radford, Bruce Johnson. Second Row: Larence Phillips, Bruce Coats, Vernon Wiggs, Ray Earp, Larry Sullivan, Marshall Batten, Larry Bailey, Wayne Dorman, Larry Culbreth, Bobby Evans, Bonnie Coats.

Selma High

The Dance Band composed of Ricky Broadwell, Dwight Fields, Kathy Carter, Gordon Woodruff, Betty Jean Lynch, Ray Earp, Vernon Wiggs, Larry Sullivan, Larry Culbreth, and Becky Thompson enjoys playing popular numbers.

Mr. Bailey, the band director.

These young musicians known as the Junior Band, are fast becoming experienced players.

The band is lead by Drum Major, Mike Davis.

School Band

The Selma High School Band under the direction of Mr. J.W. Bailey presents half-time shows, concerts, plus attending various parades. The band works very hard for the recognition they receive.

Officers include Kathy Carter, President; Carolyn Phillips, Secretary-Treasurer; Evelyn Brown, Vice-President; Larry Sullivan, Quartermaster; Betty Jean Lynch, Quartermaster.

Teamwork, Desire And Ability . . .

ATHLETICS

The athletic program has always been an integral part of the activities at Selma School. Just as any other athletic program, the prime purpose of the Selma athletics is to develop a spirit of cooperation. We are indebted to the fine coaching staff and to the participants.

Varsity Football

First row: Terry Blakeslee, Wilbert Shirley, Donald Millard, Edwin Capps, Butch Hicks, Charles Little. Second row: Vernon Wiggs, Bill Hodge, Jimmy Jernigan, Curtis Brown, Donnie Price, Tommy Woodall. Third row: Woodrow Creech, Alex Jernigan, Ted Bryant, Jimmy Kelly, Larry Evans. Fourth row: Jimmy Parrish, Ray Earp, Jimmy Crocker.

The leaders of this year's football team were co-captains Ed Capps and Butch Hicks.

Donald Millard

Butch Hicks

Ed Capps

Charles Little

The managers: Graham Ricks and Don Jones

Hope this works in the game.

Curtis Brown

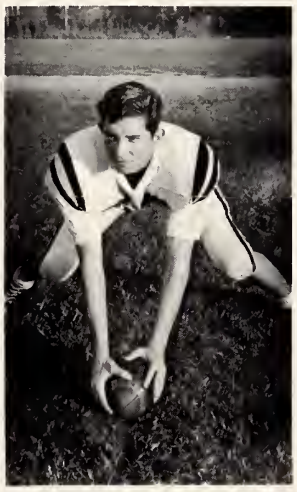

Jimmy Parrish

Alex Jernigan

Tommy Woodall

Jimmy Kelly
Woodrow Creech
Jimmy Crocker

Girls' Basketball

First Row: Donna Ward, Faye Eason, Carol Johnson, Bonnie Coats, Donna McCray, Becky Thompson, Becky Bailey, Sandra Ivey. Second Row: Ellen Worley, Paula Johnson, Evelyn Brown, Shirley Eason, Barbara Capps, Flo Price, Martha Jane Earp, Gail Ward, Katie Smith.

The Seniors on this years team are Evelyn Brown, Donna Kay Ward, Shirley Eason, Bonnie Coats, and Becky Thompson, all shown with Coach Marvin Sellers.

"Donna drops in two from the line!"

Tri-Captains for '65 are Evelyn Brown, Shirley Eason, and Donna Kay Ward.

"Carol, get that rebound!!!"

Selma has continued its outstanding record again this year. Highlights of the season were two victories over Smithfield. The scores of these games were 27-17 and 26-21.

Starters include: Edwin Capps, Larry Hicks, Charles Little, Hugh Woodard, and David Stephenson.

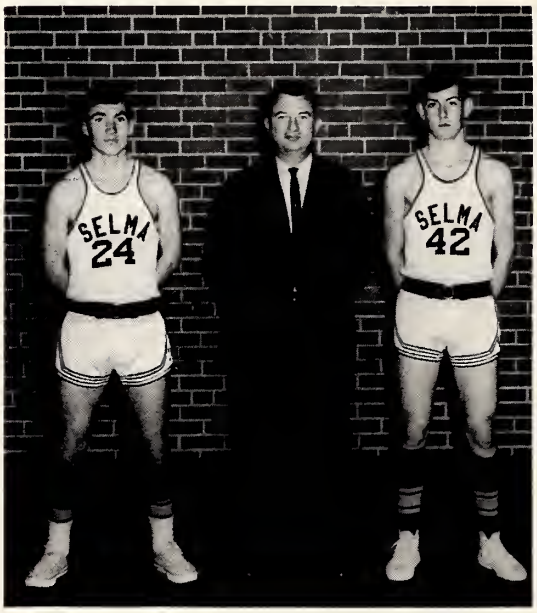

Co-Captains Ed Capps and Larry Hicks with Mr. Hickman.

Mighty Moe shoots.

Though hindered by inexperience, we feel as though our boys have progressed much since the beginning of the season.

Chuck it in the basket Hugh.

First Row: Mickey Price, Ed Capps, David Stephenson, Wayne Dorman, Ted Bryant, Curtis Brown, Jimmy Jernigan. Second Row: Coach Hickman, Manager, Vernon Wiggs, Tammy Corbett, Jimmy Crocker, Ray Earp, Gene Brown, Larry Hicks, Charles Little, Hugh Woodard.

Boys' Basketball

Baseball 1964

Never-ending effort and tremendous spirit catapulted these boys to second place in the league, led only by Benson.

St-r-r-r-i-k-e!

First row: Billy Whitley, Dennis Crocker, Pete Parrish, Jimmy Millard, Doug Creech, David Stephenson. Second row: Wayne Dorman, Hugh Woodard, Johnny Batten, Butch Hicks, Vernon Wiggs, Tommy Crumpler, Curtis Brown. Third row: Coach Marvin Sellers, Wayne Ricks, Leon Woodruff, Scott Baggett, Larry Hicks, and Manager Ray Earp.

Watch his spitball, Butch!

Leading Nine

Dennis Crocker

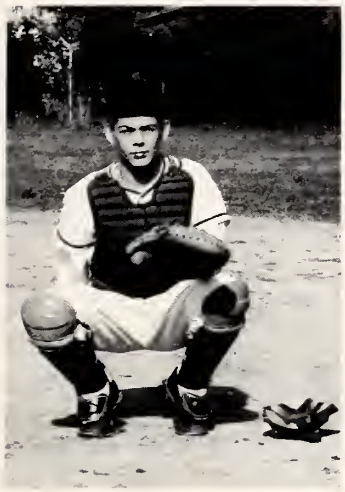

Pete Parrish

Wayne Ricks

Jimmy Millard

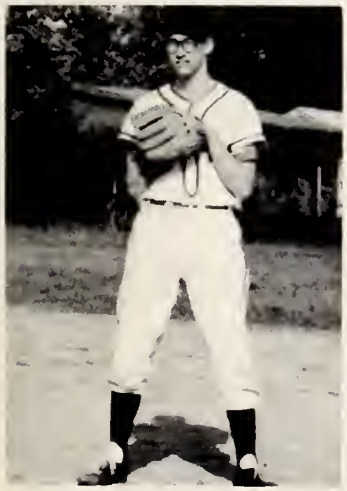

Tommy Crumpler

Johnny Batten

Leon Woodruff

Billy Whitley

Butch Hicks

An active participation in track requires much gruelling practice. Every member of the 1964 track team did his part in promoting this part of our athletic program.

Kneeling: Tommy Woodall, David Stephenson, Jerry Johnson, Doug Creech, Jimmy Millard, Donald Millard. Second row: Coach Hickman, Linwood Ward, Charles Little, Jerry Dean, Johnny Batten, Leon Woodruff, Lanis Thorne.

Track

"Turn it loose, Charlie, please"!

A little higher and he will probably go into orbit.

"Don't drop it now, Doug"!

First row: Ginger Smith, Janie McCray, Gail Johnson, Sandra Greene, Eileen Bailey, Gail Byrd. Second row: Sandra Lee, Dianne Wall, Brenda Sellers, Gail Brown, Gloria Culbreth. Third row: Kay Batten, Kathy Hill, Betty Jane Bruce, Doris Godwin, Connie Edwards, Kathy Smith.

J. V. Sports

First row: Irving Bailey, Frankie Parrish, Phil Creech, Billy Hicks, Don Jones, Phil Moody. Second row: Coach Harold Woodall, Harold Lee, Larry Cooke, Everitt Jones, Johnny Johnson, Graham Ricks. Third row: Manager Billy Mitchell, George Creech, Ray Taylor, Eddie Mozingo, Neil Moody.

First Row: George Creech, Sammy Radford, Shelton Sullivan, Irving Bailey, Phil Creech. Second Row: Billy Prince, Billy Hicks, Bobby Talton, Gordon Woodruff, James Baker, Ray Munce. Third Row: Sonny Howard, Larence Phillips, Donnie Worrells, Albert Braswell, Donnie Godwin, Ray Taylor, Rudy Abbot, Jimmy Turner.

Action!

Coaches

The Coaches of Selma High School include Mr. Harold Woodall, J.V. Boys' Basketball and Football; Mr. Marvin Sellers, Girls' Basketball; Baseball; and Mr. Robert Hickman, Varsity Football and Basketball, Track.

Cheerleaders

The cheerleading squad.

With legs crossed the cheerleaders wish the Selma teams good luck.

Evelyn Hines, Chief Cheerleader.

The Cheerleader's Mascot is Sherry Johnson.

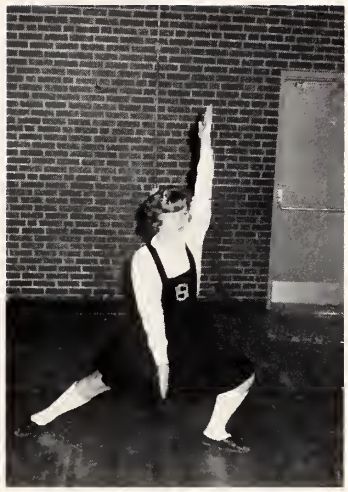

Senior, Lavern Peedin

Senior, Joy Phillips

Junior, Linda Price

Junior, Charlotte Bullard

Junior, Diane Parrish

Sophomore, Marilyn Thompson

Sophomore, Bonnie Batten

Sophomore, Susan Barnes

Combining Beauty And Talent . . .

FEATURES

Like any other school, Selma is not all work and no play. There were many glorious events which took place during our Senior year. All of these things will serve as pleasant memories in years to come.

Marshals

These students gain recognition for their high scholastic achievement. Taking part in the commencement exercises are activities they feel is an unforgettable honor.

Bonnie Coats, Chief Marshal

The Marshals at Graduation

Johnny Batten, Carol Johnson, Dorinda Creech, Billy Whitley, Becky Thompson, Carolyn Phillips, Curtis Brown, Bonnie Coats, Chief; Dwight Fields, Kay Pate.

Homecoming 1965 . . . The Game . . .

Our Selma boys put forth a great effort in order to make the Homecoming Festivities a success.

Pre-game strategy.

The highlight of the evening was the crowning of the Homecoming Queen, Miss Bonnie Coats.

. . . The Dance

The dance was slow to begin

This was quite a change of pace!

Homecoming Queen

Miss BONNIE COATS

Bonnie enjoys relaxing by a fire

Bonnie's grace and charm enhance every surrounding.

Queens' Court

Miss EVELYN HINES

Miss BETTY JEAN LYNCH

Court

Miss LAVERN PEEDIN

Miss REBECCA THOMPSON

Miss DONNA KAY WARD

Sponsors

Lynn Stallings, Carol Eason, Betty Jean Narron, Linda Helms, Pam Jernigan, Denise Hogue, Faye Eason, Pat Moore, Martha Jane Earp, Lynette Avery.

Miss Powder Puff 1965

With her figure and stunning personality, who would have felt justified in not voting for Miss Teresa Francene Blakeslee for Miss Powderpuff for 1965?

Escorts

Steve Dean, Lanis Thorne, Robert Deans, Harry Blackley, Jerry Myatt, Not pictured Jerry Thornton.

F.H.A.-F.F.A. Sweethearts

Bonnie Coats

Marshall Hicks

The Mexican Senors and Senoritas: Beryle Davis, Dianne Millard, Charlotte Bullard, Linda Helms, Linda Price, Back Row: Curtis Brown, Jimmy Jernigan, Dwight Fields, Wayne Dorman, Larry Hicks.

We Had A Mexican Fiesta!

Taking advantage of the soft lights and music

The line-up.

Practice makes perfect.

We were honored by the presence of many teachers.

Partying Mexican style

Capturing the mood of the crowd

Outstanding Seniors

Jenette Benson and Evelyn Brown send off College Applications as Billy Whitley and Charles Little look on.

Outstanding Seniors

Keeping up with the latest hits are Terry Blakeslee, Evelyn Hines, Vivian Nunnery, and Marshall Hicks.

Outstanding Seniors

Becky Thompson, Donald Millard, Donna Kay Ward, and David Stephenson get practice in the art of broadcasting.

Outstanding Seniors

Chosen as the two MOST OUTSTANDING SENIORS, Bonnie Coats and Johnny Batten prepare to take a night out on the town.

FALLOUT SHELTER
IN BASEMENT

Senior Directory

MARY CATHERINE ALESHIRE

F.B.L.A. 3, 4, Parliamentarian 4; Pep Club 4.

EDWIN ROGERDALE AMMONS

Marshal 3; F.T.A. 4; Debating Club 4; Junior Classical League 1; Junior Class Play 3; Yellow Jacket staff 4.

DONNA JEANNE BAILEY

French Club 4; F.B.L.A. 3; F.H.A. 2, 3, 4, Junior and Chapter Degrees; Band 1, 2, 3; Pep Club 4.

JEWEL GREY BAILEY

F.T.A. 4; F.B.L.A. 3, 4; F.H.A. 1, 2.

JOHNNY WAYNE BATTEN

Student Council 3,4, Vice-President 3; Beta Club 3, 4; Key Club 2, 3, 4, Secretary 3, 4; Monogram Club 1,2, 3, 4, President 4; French Club 4; Class Officer 2, 3, 4, President 2, Treasurer 3, Vice-President 4; Marshal 2, 3; Junior-Senior Waiter 2; Nominee to the Governor's Youth Fitness Council; Morehead Nominee; Outstanding senior; SENOCA staff 3, 4, Photographer 4; Pep Club 4; Football 3, Honorable mention, Basketball 2, 3; Baseball 1, 2, 3, 4; Track 1, 2, 3, 4; Junior-Varsity Basketball 1; Office practice 4.

GLORIA JENNETTE BENSON

Student Council 2; F.H.A. 1,2,3,4, Junior degree, Parliamentarian 2, Treasurer 4; F.B.L.A. 3, 4, President 4; Class Officer, Secretary 4; SENOCA staff 3, 4, Business Manager 4; Office Practice 3, 4; Outstanding senior 4; Pep Club 4.

TERRY FRANCIS BLAKESLEE

Student Council 2; Key Club 2,3,4; Monogram Club 4; Debating Club 1, 2, 3, 4, Substitute 1, 2; Pep Club 4; U.S. History award 3; SENOCA staff 3, 4, Editor 4; Outstanding senior 4; Miss Powderpuff 4; Football 4; Basketball, Scorekeeper 3,4.

RICKY WORTH PARRISH BRADY

F.F.A. 1, 2,3,4, Greenhand Degree, Chapter Farmer Degree 2.

JANIE LEE BROWN

F.H.A. 1, 2, 3; F.B.L.A. 3, 4.

Our senior mascots are Kelly Bost and Chris Brown.

JUDITH EVELYN BROWN

Student Council 3, 4; French Club, President 4; F.H.A. 1,2,3,4, Junior, Chapter, and State Degrees; Monogram Club 2, 3, 4; Band 1, 2, 3, 4, Vice-President 4, Service Award 2, Band Monogram Club 1,2,3,4; Outstanding senior 4; Junior-Senior Waitress 2; Basketball 1, 2, 3, 4, Tri-Captain 4.

BRENDA JOYCE BUTTS

F.B.L.A. 3, 4; F.H.A. 1, 2; F.T.A. 4.

EDWIN EARL CAPPS

Key Club 3, 4; Monogram Club 2, 3, 4; F.F.A. 1, 2, 3, 4, Greenhand Degree; Treasurer 3; Pep Club 4; Football 1; Junior-Varsity Basketball 1, Basketball 1, 2, 3, 4, Co-Captain 4.

KATHY FAYE CARTER

Band 1, 2, 3, President 4; Band Monogram 1, 2, 3, 4; Yellow Jacket staff, Editor 4.

BONNIE IRENE COATS

Student Council 1, 2, Secretary 2; Beta Club 3, 4; Monogram Club 3,4, Reporter 4; F.H.A. 1, 2, 3, 4, Chapter and Junior Degrees, Historian 1, Vice-President 2; President 4; F.B.L.A. 2; French Club 4; Debating Club 1,2, Substitute 2; Class Officer, Reporter 3; Marshal 1, 2, 3, Chief 3; SENOCA staff 3, 4, Assistant Editor 4; Pep Club 4; Homecoming Queen 4; Girls' State Delegate 3; Junior-Senior Waitress 2; F.F.A. Sweetheart 4; Band 4, Majorette 4; Basketball 2, 3, 4; Junior-Varsity Basketball 1; Outstanding Senior 4; Football Sponsor 1, 3.

BRENDA KAY CREECH

F.H.A. 1, 2, 3; F.T.A. 4; Yellow Jacket staff 4.

DeBERNIERE TALTON DEBNAM

F.H.A. 1,2,3,4; Library Club 2,3,4; Chapter and Junior Degrees.

LINDA DIANE DRIVER

Monogram Club 1, 2, 3, 4; F.B.L.A. 2, 4; Debating Club 4; Pep Club 4; Cheerleader 1, 2, 4; Football Sponsor 4.

Senior Directory

JANICE CAROL EASON

Student Council 3; FHA 1, 2; Monogram Club 3, 4; Class Officer, Secretary 3; Yellow Jacket staff News Editor 4; Football Sponsor 2, 3, 4; Basketball 2, 3, 4; Football Sponsor 2, 3, 4.

SHIRLEY ANN EASON

Monogram Club 3,4; F.B.L.A. 3, 4, Treasurer 4; F.H.A. 1; Yellow Jacket staff, Reporter 4; Basketball 1, 2, 3, 4, Most outstanding Player 3, All-Conference 3; Junior-Varsity Basketball 1, Tri-Captain 4.

LARRY LEE EVANS

Monogram Club 4; F.F.A. 1, 2, 4; Greenhand Degree Chapter Farmer Degree, Public Speaking Award; Substitute Bus Driver 2, 3, 4.

BRENDA SUE GODWIN

F.H.A. 1, 2, 3; F.T.A. 4; Yellow Jacket staff 4; Substitute Bus Driver 3, 4.

JAMES GRAHAM GODWIN

F.F.A. 2, 3, 4.

LINDA FAYE GREEN

F.B.L.A. 3, 4; F.H.A. 1, 2; F.T.A. 4.

LARRY NOBLE HELMS

F.F.A. 1, 2, 3, 4, Secretary 2, Assistant Treasurer 4, Vice-President 4, Reporter of Johnston Federation 4, Greenhand Degree 1, Star Greenhand Degree 1, Chapter Farmer Degree 2, Supervised Farming Award 3, Star Farmer Degree 4.

JAMES MARSHALL HICKS

Key Club 3, 4, Vice-President 4; Monogram Club 1, 2, 3, 4, Vice-President 4; F.F.A. 1, 2, 3, 4, Reporter 3, President 4; Football 2, 3, 4, Co-captain 4; Junior-Varsity Football 1; Outstanding Senior 4.

EVELYN DELL HINES

F.F.A. 1, 2, 4, Recreational Leader 1, Secretary 4; Monogram Club 1, 2, 3, 4, Treasurer 2, Secretary 3; F.B.L.A. 4; F.T.A. 4; Cheerleader 1, 2, 3, 4, Chief 4; Homecoming Queen Candidate 4; Class Officer, Vice-President 1, Treasurer 2, Reporter 4; Pep Club 4; Yellow Jacket Staff 4; F.H.A. Junior Degree; Outstanding Senior 4.

LORRE MICHELLE HOLLAND

F.H.A. 2, 3, 4, Junior Homemaker Degree 2, Chapter Degree 3; Pep Club 4.

JUDY ELIZABETH JERNIGAN

F.H.A. 1; F.B.L.A. 3, 4; Glee Club 1.

JOSEPHINE JOHNSON

F.B.L.A. 4.

PAULA GRACE JOHNSON

F.H.A. 1, 2, 3, 4, Junior Degree; French Club, Reporter 4; F.B.L.A. 3, 4; F.T.A. 4; Homecoming Sponsor 3; Band 3, 4, Majorette 3, 4, Librarian 3, 4; Basketball, Assistant Statistician 3, Assistant Scorekeeper 3; Pep Club 4.

CHARLES LITTLE

Student Council 4; Key Club 3, 4; Monogram Club 2, 3, 4; French Club 4; Beta Club 3, 4; Pep Club 4; Junior-Senior Waiter 2; Class Officer 4, President; SENOCA Staff 3, 4, Sports Editor; Football 2, 3, 4, All-Conference Honorable Mention; Basketball 4; Junior-Varsity Football 1; Junior-Varsity Basketball 1; Track 1, 2, 3, 4; Outstanding senior 4.

BETTY JEAN LYNCH

F.H.A. 1, 2, 3, 4, Songleader 1, Historian 3, Recreational Leader 2; Monogram Club 2, 3, 4; F.F.A. Sweetheart 3; Student Council 3; Debating Club 1, 2; Junior and Chapter Degrees; Band 1, 4, Quartermaster 4; Class Officer, Reporter 2; SENOCA staff 3, 4, Advertising Manager 4; Football Sponsor 3; Homecoming Queen Candidate 4; Yellow Jacket Staff 3; Bus Driver 2, 3, 4; Delegate to State 4-H Electric Congress 2, 3; Delegate to Southern Radio-TV Institute 3; Pep Club 4; Pep Band 4.

Senior Directory

DONALD EARL MILLARD

Key Club 2, 3, 4; Monogram Club 2, 3, 4; French Club 4; Beta Club 4; Junior-Senior Waiter 2; Class Officer, President 1, Vice-President 2, President 3; Marshal 2; Pep Club 4; Football 2, 3, 4; Track 1, 2, 3, 4; Outstanding Senior; Junior-Varsity Football 1.

PATRICIA LYNN MOORE

F.H.A. 1, 2, 3; F.B.L.A. 4; F.T.A. 4; Yellow Jacket Staff, Feature Editor 4; Football Sponsor 4; Pep Club 4.

NORA VIVIAN NUNNERY

Student Council 4; F.H.A. 1,2,3,4, Treasurer 2, Junior and Chapter Degrees, Kiwanis Home Economics Award 3; Beta Club 3, 4; French Club 4; F.T.A., Vice-President 4; Pep Club 4; Outstanding Senior 4.

BETTY JEAN NARRON

F.H.A. 1,2,3,4, Junior and Chapter Degrees; F.T.A. 4, Secretary-Treasurer 4, Reporter 4; Homecoming Sponsor 3, 4; Yellow Jacket Staff 4; Glee Club 4, Vice-President 4; Pep Club 4; Junior-Varsity Basketball 1, 2.

ELIZABETH FAYE PARRISH

F.B.L.A. 3, 4; Yellow Jacket Staff.

LINDA GAIL PARRISH

F.H.A. 1, 2; F.B.L.A. 2; Library Club 1, 2, 3, 4, Secretary-Treasurer 3, President 4; Glee Club 2; Office Practice 4.

JOSEPH EDWIN PARTIN

F.F.A. 1, 2, 3, 4, Treasurer 2, Vice-President 3; Bus Driver 4; Eastern Regional Award in F.F.A. Convention.

DAISY LAVERN PEEDIN

F.H.A. 1, 2, 3, 4, Vice-President 3, Junior and Chapter Degrees; Cheerleader 2, 3, 4; Homecoming Candidate 4; Football Sponsor 1, 2, 3; Pep Club 4; Yellow Jacket Staff 4; Monogram Club 2,3,4, Treasurer 4; F.T.A. 4.

BRENDA KAY PHILLIPS

F.H.A. 1, 2, 3; Yellow Jacket Staff 4.

JOY LYNN PHILLIPS

F.H.A. 1,2,3,4, Secretary 3, Junior and Chapter Degrees; Monogram Club 3, 4; Cheerleader 3, 4; French Club 4; F.T.A. 4; Pep Club 4.

SANDRA LYNNE PILKINGTON

F.B.L.A. 3, 4; Library Club 3, 4; F.T.A. 4.

BONNIE DIANNE POTTER

F.H.A. 1; F.B.L.A. 3, 4; Student Council 2; Yellow Jacket Staff, Society Editor 4; Office Practice 4; Pep Club 4.

MARGARET ROSE POTTER

F.B.L.A. 3, 4, Historian 4; Library Club 3, 4, Secretary-Treasurer 4.

DONNIE PRICE

Monogram Club 4; Yellow Jacket Staff, Managing Editor 4; Football 4; Band 1,2,3,4; Pep Club 4; Junior-Varsity Basketball 2.

TERESA ANN PRICE

F.B.L.A. 3, 4, Vice-President 4; Library Club 3,4, Vice-President 4; Yellow Jacket Staff 4.

FAYE RADFORD

F.H.A. 1, 2; Library Club 2, 3, 4, Vice-President 3; Junior-Varsity Basketball 1.

PATRICIA LOUISE REEVES

F.H.A. 2; F.B.L.A. 3, 4, Historian 3, Secretary 4.

LAURA JEAN RICKS

F.H.A. 1,2,3,4, Junior and Chapter Degrees, Photographer 4; F.B.L.A. 3,4; F.T.A. 3, 4, Program Chairman 3, President 4; Debating Club 1, 2; Football Sponsor 1; Bus Driver 3, 4; World Peace Speech 2; First Prize in Magazine Sales 3; Pep Club 4; Junior-Varsity Basketball 1.

BETTY JOYCE SHEARON

F.B.L.A. 2; Library Club 3, 4, Reporter 4; Yellow Jacket staff.

GEORGE WILBERT SHIRLEY, JR.

Monogram Club 4; F.F.A. 4; Football 4.

Senior Directory

ANNIE ELAINE SMITH

F.H.A. 1, 2,3,4, Junior and Chapter Degrees, Historian 2, President 4; Student Council 1, 2; F.T.A. 4; Class Officer, Secretary 2, Vice-President 2, Vice-President 3; Yellow Jacket 4, Business Manager; Substitute Bus Driver 3, 4.

KATIE JEAN SMITH

F.H.A. 1, 2, 3, 4, Junior Degree; French Club 4; Student Council 3; Debating Club 2; Majorette 3, 4; Chief 4; Beta Club 3, 4, Secretary-Treasurer 4; Band 1, Band Monogram 1, Librarian 1; Basketball, Junior-Varsity 1, Scorekeeper 3, 4; Statistician; Pep Club 4.

DAVID EARL STEPHENSON

Monogram Club 1, 2, 3, 4; French Club 4; Debating Club 4; Beta Club 4; Junior-Senior Waiter 2; Outstanding Senior 4; Basketball 2,3,4; Baseball 2, 3, 4; Track 1, 2, 3, 4; Junior-Varsity Football 1; Junior-Varsity Basketball 1; Pep Club 4.

LARRY EUGENE SULLIVAN

Key Club 2, 3, 4; French Club 4; Student Council 1; Beta Club 4; Marshal 2; Band 1, 2, 3, 4, Quarter-Master 4; Pep Club 4; Band Monogram 1, 2, 3, 4.

REBECCA ANNE THOMPSON

F.H.A. 1, 2, 3, 4; Junior Degree 2, County Reporter 2; Monogram Club 2, 3, 4; French Club 4; Debating Club 1, 2; Beta Club 3, 4, President 4; Class Officer, Reporter 1; Crisco Homemaker Award 1; Marshal 1, 3; Junior-Senior Waitress 2; Outstanding Senior 4; Girls' State 3; Football Sponsor 1, 2; Homecoming Queen Candidate 4; Best Typist Award 3; Kathryn Smith Reynolds Scholarship Nominee 4; Basketball 2, 3, 4; Junior-Varsity Basketball 4; Betty Crocker Award.

LANIS EDWARD THORNE

Monogram Club 2, 3, 4; F.F.A. 4; Homecoming Escort 3,4; Track 1,2, 3, 4.

JERRY MAC THORNTON

F.F.A. 3, Secretary 4, Greenhand and Chapter Degrees; Bus Driver 4; Substitute Bus Driver 3.

GEORGE YATES UNDERHILL

F.F.A. 1, 2, 3, 4; Bus Driver 4.

BENNETT ROOSEVELT VAUSE

Pep Club 4.

NANCY KAY WALL

Student Council 3,4; French Club 4, Secretary-Treasurer 4; F.H.A. 1, 2, 3, 4, Reporter 2, Treasurer 3, Vice-President 4, Junior and Chapter Degrees; F.T.A. 4.

DONNA KAY WARD

Student Council 4; F.H.A. 1, 2, Vice-President 2; Monogram Club 1, 2, 3, 4; F.B.L.A. 4, Reporter 4; Class Officer, Treasurer 4; Junior-Senior Waitress 2; Pep Club 4; Outstanding Senior 4; Homecoming Candidate 4; Football Sponsor 3; Basketball 1, 2, 3, 4, Co-Captain 4, Top Scorer for AA Conference 1, Most Outstanding Player 2, All-Conference 2, 3.

DOROTHY ELLEN WEISHAAR

F.B.L.A. 4; Library Club 2; Smithfield High School 1, 2; Archbishop Prendegrast High 3; Hobby Club, Secretary 1; Journalism Club 3; Yellow Jacket Staff, Photographer 4.

BILLY TALTON WHITLEY

Student Council 4, President 4; Beta Club 3, Vice-President 4; French Club 4, Vice-President 4; Key Club 3, 4; Monogram Club 1, 2, 3, 4; Debating Club 4, World Peace Speaking Contest 4; F.T.A. 4; Pep Club 4; Junior-Senior Waiter 2; Marshal 3; SENOCA Staff 3, Art Editor 4; Outstanding Senior 4; Office Practice 4; Football 4; Baseball 1,2,3,4; Junior-Varsity Basketball 1.

HAZEL LEE WIGGINS

F.H.A. 1, 2; F.B.L.A. 3, 4; Library Club 3, 4; Bus Driver 4.

DAVEY JAMES WIGGS

Yellow Jacket Staff, Sports Editor 4.

We Are Soliciting Your Support . . .

ADVERTISEMENTS

The role of advertising plays a major part in the success of an annual. It takes time, energy, and the willingness to work. The failure of not selling an ad to a merchant is as great as the sense of success when an ad is sold.

We thank all the merchants who contributed to our annual and the part they have played in making it a success.

GRANTHAM'S

Boys' Store—Men's Store

Complete Formal Wear
Rental Wear
Smithfield North Carolina

Shop With Confidence
at

LEDER-HAMILTON

And
Wear With Pride
Smithfield North Carolina

Sealtest Dairy Products

Home Milk Company

E. C. Pollard 965-2653

Arthur Sellers 965-3521

Sealtest Milk and Milk Products

SELMA RADIO
AND MUSIC COMPANY

Maytag and G. E. Appliances

Norman Creech, Owner

Selma North Carolina

Compliments of

SELLERS AUTO PARTS

"Parts for ALL Your Car Needs"

Selma North Carolina

HENRY'S HARDWARE
AND ELECTRIC COMPANY

Hardware and Electrical
Appliances

Selma North Carolina

Compliments of

J. C. BETTS GROCERY

Staple and Fancy Groceries

Selma North Carolina

Best Wishes
From

FAY'S SANDWICH COMPANY

"Sandwiches for all your parties"

Smithfield North Carolina

Congratulations to the
Class of 1965

BAILEY FUNERAL HOME

24 Hour Ambulance Service

Selma North Carolina

IDEAL CLEANERS

Cleaners and Laundry

Phone WO 5-3203

Selma North Carolina

GRAY'S RADIO
AND APPLIANCE COMPANY

Selection of Top-Hit Records

301 North City Limits

Selma North Carolina

Best Wishes from

Woodard's

Formal Wear
Shoes

Suits
Ties

Selma

North Carolina

Compliments from

Creech's Amoco

Gas

Groceries

Meats

Selma

North Carolina

Jordan Motor Company

Dodge Cars and Trucks

24 Hour Wrecker Service

Selma North Carolina

SMITHFIELD GULF SERVICE

Gas-Oil-Batteries-Washing-Lubrication
Located Corner of Third and Wellons Streets
964-8666

Smithfield North Carolina

SMITH'S STORE

Dry Goods, Notions, Shoes

Ladies Ready-to-Wear

Selma North Carolina

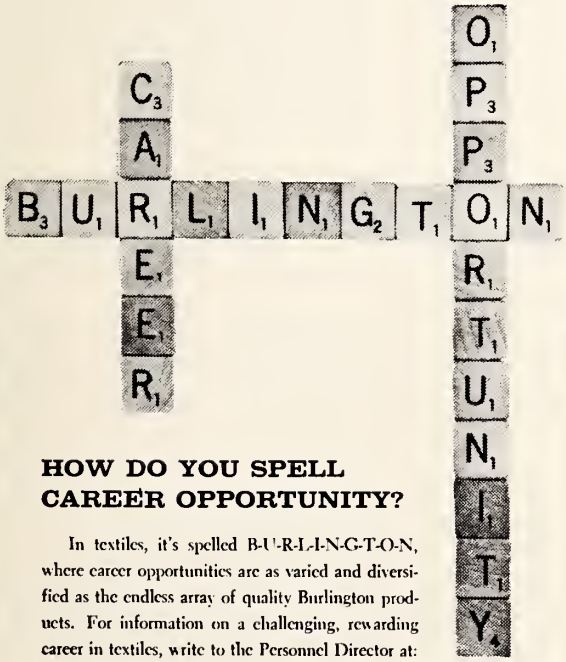

HOW DO YOU SPELL CAREER OPPORTUNITY?

In textiles, it's spelled B-U-R-L-I-N-G-T-O-N, where career opportunities are as varied and diversified as the endless array of quality Burlington products. For information on a challenging, rewarding career in textiles, write to the Personnel Director at:

Burlington INDUSTRIES, INC.

EXECUTIVE OFFICES: GREENSBORO, N. C.

GURLEY MILLING COMPANY

Manufacturers of G. M. C. Feeds
Dealers In
Soybeans, Corn, Wheat, and Other Grains

Princeton Selma
North Carolina

BURGESS MACHINE SHOP

Complete Machine Shop Service

WE 4-3028

Smithfield North Carolina

F & P AUTO PARTS

Service Is Our First Thought

Phone 965-2381

R. M. Peedin Selma, N.C.

BUSY BEE OIL COMPANY

Distributors of

Pure Oil Products

Pine Level, N. C.

LANGLEY'S JEWELERS

Your Diamond Headquarters

Selma North Carolina

MARTIN-MITCHELL, LTD.

"It Means More From
Martin-Mitchell Ltd."

Market Plaza 934-2347
Smithfield, N. C.
Open 'til 9:00 P.M. Monday
& Friday Nights

THE SMITHFIELD HERALD

"Your County Newspaper"

Published Tuesday and Friday

CHANDLER'S
5¢ TO $1.00 STORE

James Chandler Manager

Selma North Carolina

Congratulations From

WARD TRUCKING

Leslie Ward, Owner

Selma North Carolina

Bond Oil and Fertilizer Company

Crown Products — Fertilizer

Seeds — Coal

965-3051

Selma — North Carolina

Authorized

Farm Equipment Dealer of Johnston County,
B. & R. WILSON FORD
FLOYD C. PRICE & SONS
W. B. OLIVER & SONS
HINNANT'S FARM EQUIPMENT CASE
Genuine repair parts

Factory warranted machines
JOHNSTON COTTON CO.
HEAVENER-WALLACE
MEDLIN TRACTOR
JOHNSTON IMP. CO.
Factory trained mechanic

LUBY'S MOBIL SERVICE

Luby Starling, Owner and Manager

Located on 301 Truck Lane, South
Within City Limits
WE 4-3520 Smithfield

Compliments of

PINE LEVEL HARDWARE & FURNITURE

Pine Level North Carolina

SELMA GIFT & NOVELTY SHOP

Gifts for All Occasions

Mrs. W. H. Pender, Owner

Selma North Carolina

ROGER A. SMITH

Insurance-Loans

Real Estate

Smithfield North Carolina

From the Cradle to the Grave—

THE JOHNSTONIAN - SUN

COVERS THE HISTORY OF SELMA'S PEOPLE

SELMA POOL ROOM

Ervin Bailey, Owner WO 5-2453

Selma North Carolina

Compliments of

SMITH'S LADIES SHOP

Smithfield North Carolina

"There is no Substitute for Reality"

Compliments of

TROT MOTEL

Intown

Smithfield North Carolina

RAY'S PUROL SERVICE

Tires, Batteries, & Accessories

Ray Braswell

RFD #3
Smithfield, North Carolina

Compliments of

SMITHFIELD AUTO DEALERS

Best Wishes from

TALTON, INC.

Furniture Department and Appliances

Smithfield North Carolina

MAC'S ESSO SERVICE

Phone WO 5-2443

Herbert S. Ward John R. Boyd
Owners

JORDON & HOLT, INC.
HARDWARE

Plumbing and Heating Contractors

WE 4-2620

Smithfield North Carolina

Compliments of

JULVIAN V. DEAN OIL COMPANY

Quality Esso Service

Selma North Carolina

VANN'S JEWELERS

Ralph Vann Owner

WO 5-3621

Selma North Carolina

Best Wishes From

Edmund's
Men Clothiers

Selma North Carolina

S. B. C. HARDWARE COMPANY

Hardware
Paints

Sporting
Goods

965-3202

Selma North Carolina

Best Wishes From

BRAXTON BROWN

Feeds, Groceries, and Gas

Highway 39

Selma North Carolina

BOTTLED UNDER AUTHORITY OF THE COCA-COLA COMPANY BY
THE CAPITAL
COCA-COLA BOTTLING CO., INC.

BROWN'S BAR-B-Q

Specialist in:

Hot Dogs Hamburgers

Bar-B-Q

Selma North Carolina

SULLIVAN'S JEWELERS

Watches - Diamonds

Watch and Jewelry Repair

Phone 965-2985

Selma North Carolina

OLIVER'S

PARK AND SHOP

Your One Stop Food Center

GUY C. LEE MANUFACTURING CO.

Lumber-Millwork

Building Material

Smithfield North Carolina

SMITHFIELD TELEVISION
AND MUSIC CENTER

"The House of Musical Merchandise"

Smithfield, North Carolina

Band Instruments
Steve C. Themis Phone 934-2659

Complete outfits for

Men & Boys'

HUGH AUSTIN'S

"A Trial Is All We Ask"
Smithfield North Carolina

MASTER WELL & BUILDERS CO.

"No Water, No Pay"

Builders of Better Homes
Rt. 3, Smithfield, North Carolina

Phones:
Office 934-7332
Residence 934-7625

STYRON WOOD WORKS

Phone 965-2713

Pine Level North Carolina

Creech
Drug Company

THOMPSON A. SALVAGE CO.
THOMPSON

RED & WHITE
FOOD STORE
GODWIN'S

Compliments of

Ralph's 66 Service

Pine Level Oil Mill

Country Drive-In

Medlin Printing Company

Selma Furniture Company

Adams' Open Air Market

City Fish Market

Vanity Fair Beauty Shop

Plaza Beauty Salon

Selma Shoe Shop

Jorgon's Jewelers

Mildred's Beauty Shop

City Barber Shop

Hooks Studio

Smithfield Motor Parts

Autographs

A PRODUCT OF

333 INDIANA AVENUE
WINSTON-SALEM, N. C.

JOHNSTON CO. PUBLIC LIBRARY SYSTEMS
3 8950 60806 5423

RNC
373.756
S
1965

Selma High School
(Selma, N.C.)
The Senoca
gcr